

Executor, et al, which deed is recorded in Deed Book 406, page 73.

The Southern one-half of Lot No. 117 was conveyed to the Grantor herein by the First National Bank of Greenville, S. C., Executor, et al, by deed dated October 25, 1951, to be recorded with this deed.

This property is conveyed subject to the restrictions referred to and set out in the deeds above recited.

GRANTEE TO PAY 1951 TAXES.

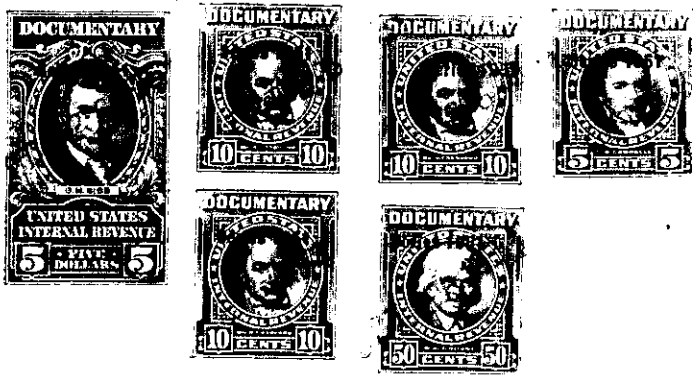

The above described land is _____ the same conveyed to me by _____
 on the _____ day of _____
 19 _____, deed recorded in office Register of Mesn. Conveyance to _____
 County, in Book _____ Page _____

TOGETHER with all and singular the Rights, Members, Hereditaments and Appurtenances to the said Premises belonging, or in anywise incident or appertaining.

TO HAVE AND TO HOLD all and singular the Premises before mentioned unto the said
 S. A. Kott, his
 Heirs and Assigns forever.